

PLAN SHOWING THE PROPOSED CONSTRUCTION OF DWELLING HOUSE
 AT PLOT No: 149 pt & 150 pt THILAGAR AVENUE III CROSS ST:
 BALAIAH GARDEN S No: 222 & 223 OF MADIPAKKAM VILLAGE, SAIDAPET
 TALUK, CHENGAI M.G.R DIST: scale: 1 INCH = 8' 0" (1:100)

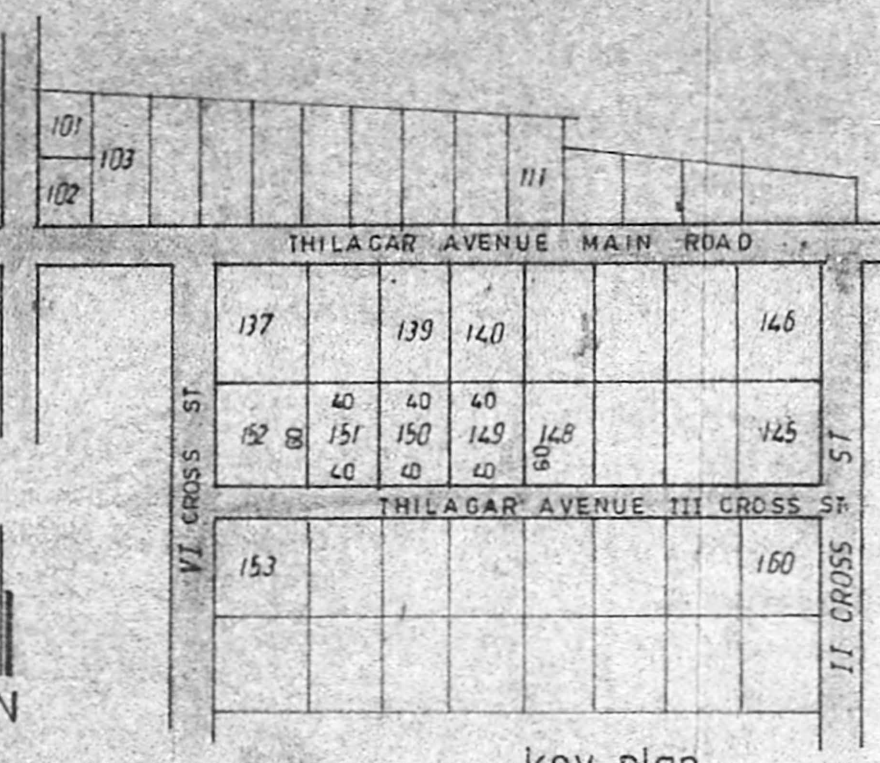
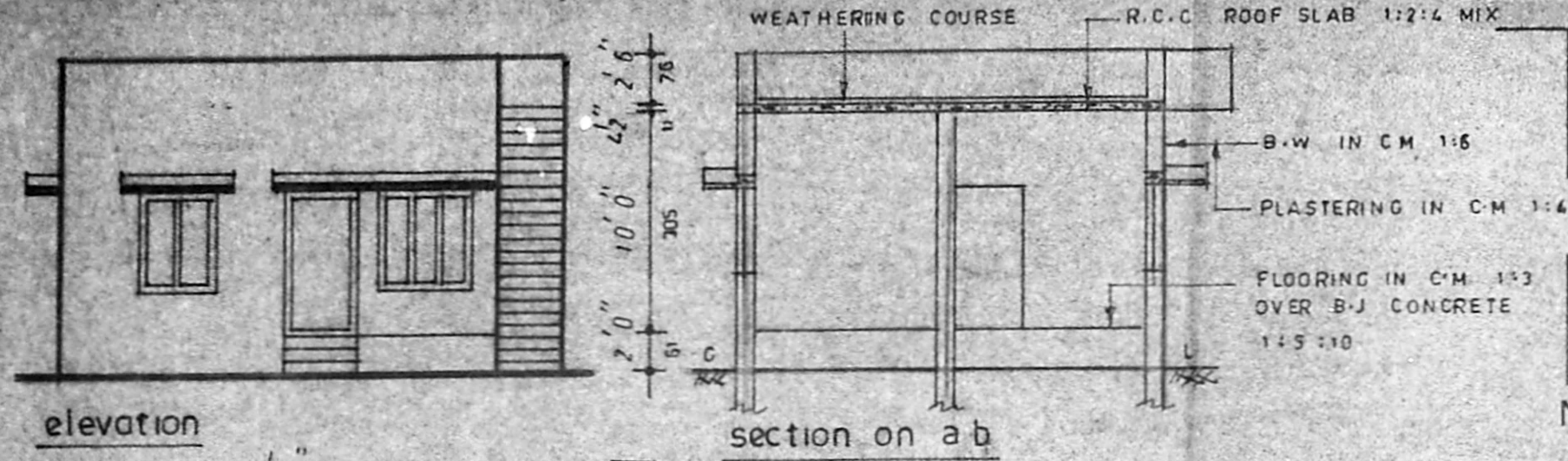

schedule of joineries

D1 T.W DOOR	3' 6" X 6' 6" (108 X 198)
D2 C.W "	3' 0" X 6' 6" (91 X 198)
D3 " "	2' 6" X 6' 6" (76 X 198)
W1 WINDOW	4' 0" X 4' 0" (122 X 122)
W2 " "	3' 0" X 4' 0" (91 X 122)
K.W KITCHEN WIN	3' 0" X 3' 0" (91 X 91)
V VENTILATOR	3' 0" X 2' 0" (91 X 61)
CB CUB BOARD	
S SINK	

area statement
 PLOT AREA 1800 SFT (167 SQM)
 PLINTH AREA 660 " (61 ")
 COVERAGE 36.66 % F.S.I = 0.36
 colour index

PROPOSALS SHOWN IN
 ROADS SHOWN IN
 BOUNDARY SHOWN IN
 staircase details
 RISE : 0' 7" (17)
 TREAD : 0' 10" (25)
 WIDTH : 3' 0" (91)

Planning Permit No. 1362/192
APPROVED
 SUBJECT TO THE CONDITIONS IN THIS OFFICE LETTER.
 No. 150/151/150 Pt
 FOR MEMBER SECRETARY
 MADRAS METROPOLITAN DEVELOPMENT AUTHORITY
 MADRAS - 600 008
 PRO. BUILDING

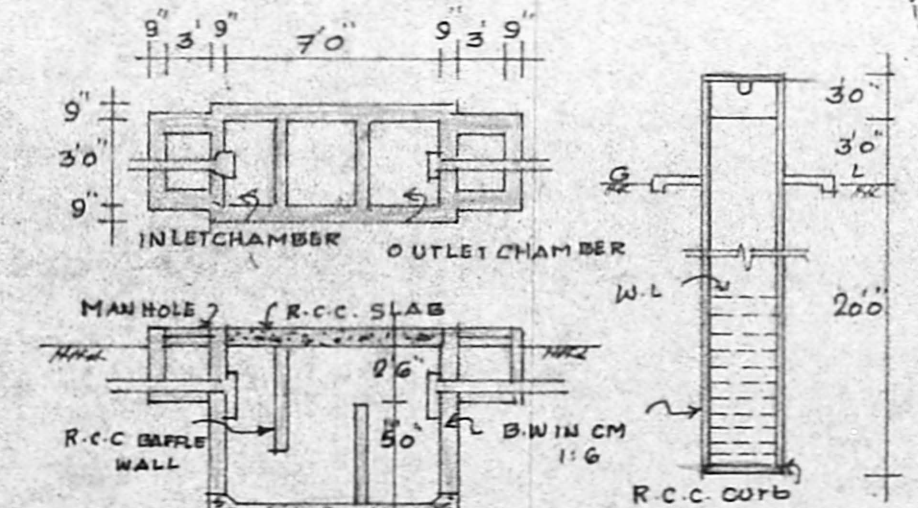
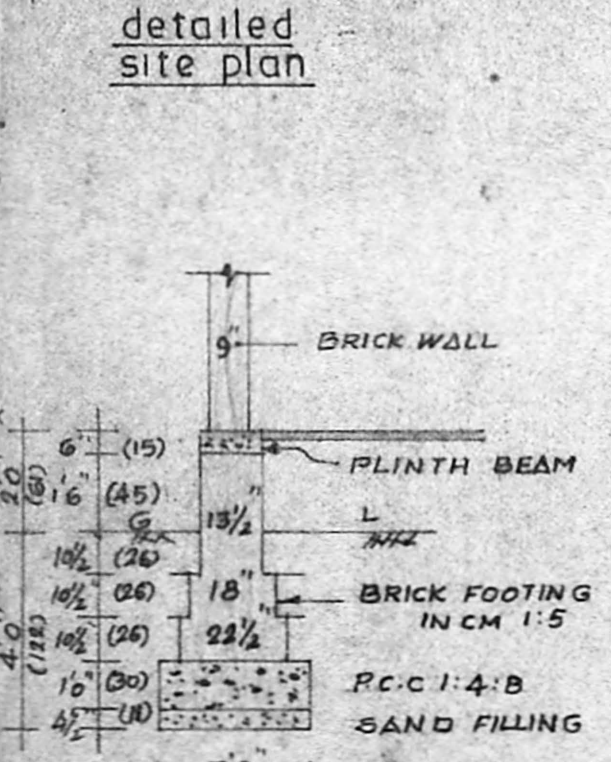
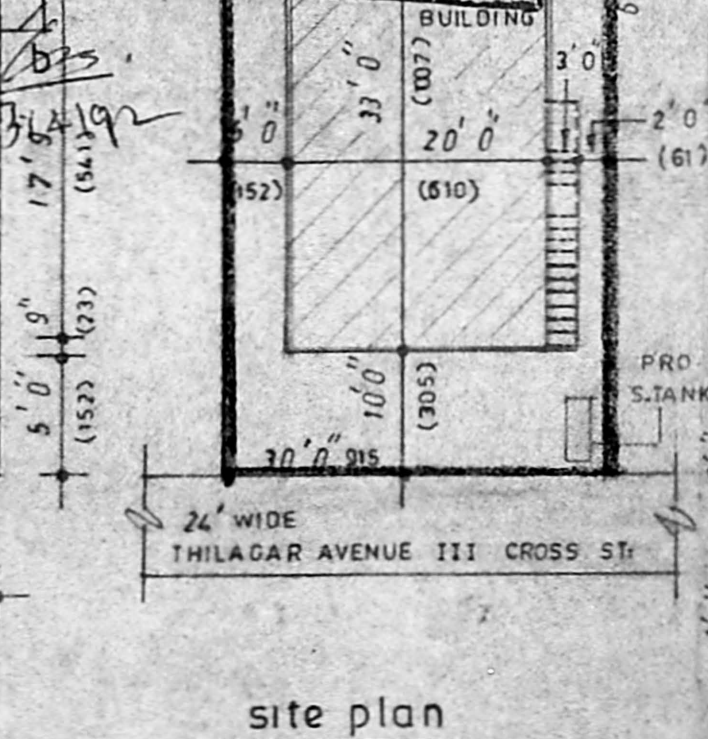
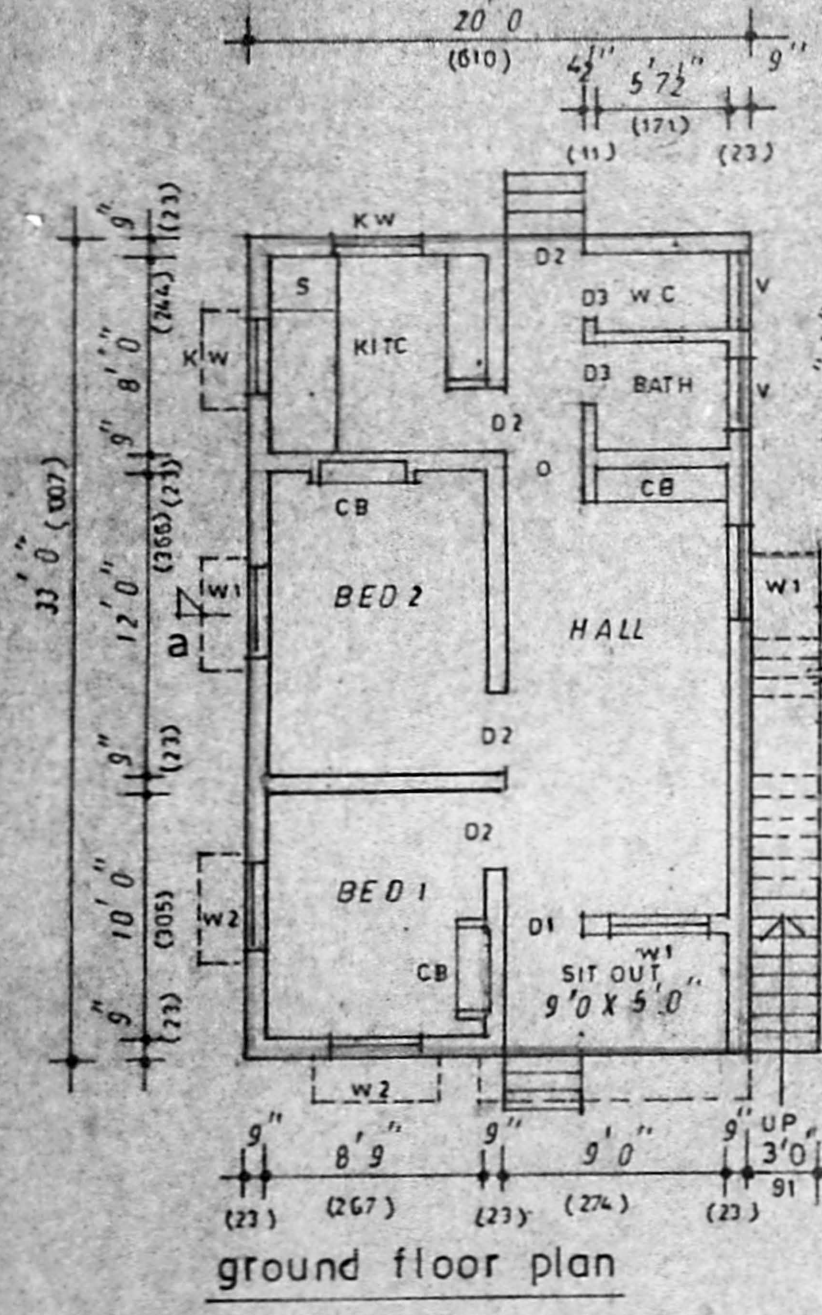
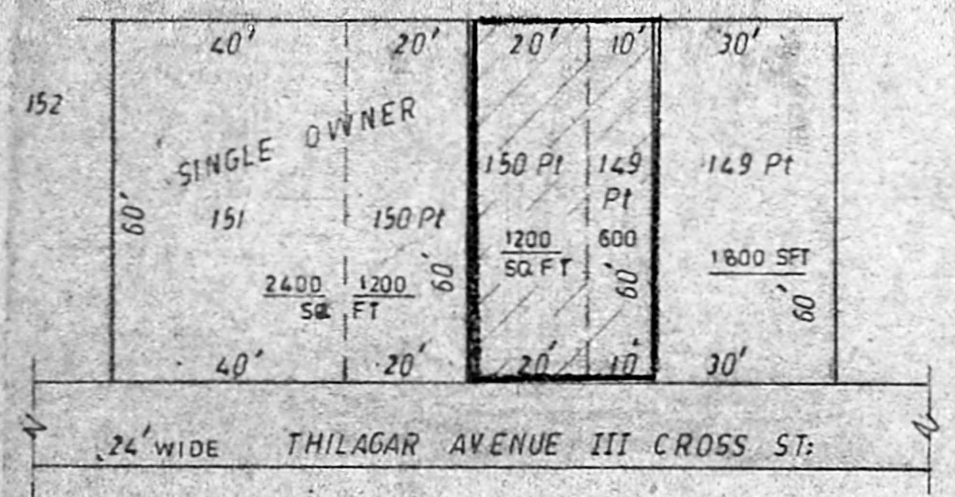

OWNER

 R. Ramanathan
 LICENCED SURVEYOR
 154, PONNAMMAN KOIL STREET,
 MADIPAKKAM MADRAS - 600 091
 L.S